

# BOOKS

M/s. V. I. KARHADKAR & CO.,  
CHARTERED ACCOUNTANTS

HEAD OFFICE : "SIDDANAND", BASAVESHWAR NAGAR, CHIKODI- 591 201.

BRANCH : B-101, B-WING, ASHRAYA ENCLAVE, ANGOL CROSS, KHANAPUR ROAD, BELAGAVI

E-Mail : [vikarhadkar\\_2233@rediffmail.com](mailto:vikarhadkar_2233@rediffmail.com)



CA. V. I. Karhadkar B.Com.

Cell : 944859177

CA. R.V. Karhadkar B.Com.,

Cell : 812311

Office: (08338) 272

**K.L.E.SOCIETY'S  
G.I.BAGEWADI COLLEGE., NIPPANI.  
(DEGREE AIDED)**

TAL: CHIKODI, DIST: BELGAUM

**AUDIT REPORT  
31-03-2022**

WE have audited the accounts of K.L.E. Society's G.I.BAGEWADI College. NIPPANI(DEGREE AIDED) for the year ending 31-03-2022 and we report that -

1. We have obtained all the information and explanations and which to the best of our knowledge and belief were necessary for the purpose of our audit.
2. The Balance Sheet and Income & Expenditure Account dealt with in this report are in agreement with the Books of Account of the College
3. In our opinion and to the best of our knowledge and information and explanations given to us, the Statements give a true and fair view

a) in case of the Balance Sheet, of the state of affairs of the College as on 31-03-2022. and

b) in case of the Income & Expenditure Account, of the surplus for the year ending 31-03-2022.

subject to the following general observations and a separate Annexure in prescribed format enclosed.

General Observations: NIL

We thank the management and staff for their co-operation at the time of our audit.

PLACE: CHIKODI

DATE :20-09-2022



or, M/s. V.I. KARHADKAR & CO  
CHARTERED ACCOUNTANTS.

CA. V. I. KARHADKAR  
(PARTNER)

M.No. 013623. F.R.No.. 001744 S

UDIN : 22013623ATVSPUG627

IQAC Co-ordinator  
K.L.E's G. I. B. College, Nipani.

PRINCIPAL  
K.L.E. Society's  
G. I. Bagewadi College, Nipani.

**K.L.E SOCIETY'S**  
**G.I. BAGEWADI DEGREE COLLEGE (AIDED)**

NIPANI - 591 237.

SCHEDULES TO AND FORMING PART OF BALANCE SHEET FOR THE YEAR ENDED ON 31-03-2022

**SCHEDULE A - 1**

**ASSETS**

PARTICULARS	GROSS BLOCK				
	As on 1-Apr-20	Till 3-Oct-20	After 3-Oct-20	Deletions 2020-21	As on 31/03/2021
A	B	C	D	E	F
					(B+C+D-E)
<b>A) IMMOVABLE PROPERTIES:</b>					
<b>ASSETS OUT OF GRANT</b>					
Boys Hostel	813,621.00	-	-	-	813,621.00
Building	16,284,629.39	-	-	-	16,284,629.39
Main Building	6,223,738.58	-	-	-	6,223,738.58
Staff Quarters (Asset)	497,456.52	-	-	-	497,456.52
Ugc Building Construction	950,779.00	-	-	-	950,779.00
<b>ASSETS OUT OF OWN FUND</b>					
Borewell	120,030.00	-	-	-	120,030.00
Equipments	191,998.00	-	33,090.00	-	225,088.00
Equipments (Swimming Pool)	134,125.00	-	-	-	134,125.00
Gymkhana Building	50,159.00	-	-	-	50,159.00
Play Ground (Asset)	12,380.00	-	-	-	12,380.00
Swimming Pool	3,221,155.00	-	-	-	3,221,155.00
<b>B) MOVABLE PROPERTIES:</b>					
<b>ASSETS OUT OF GRANT</b>					
Science Equipment	744,976.22	-	-	-	744,976.22
Short Shooting	6,970.15	-	-	-	6,970.15
UGC Computer Equipment As Per Lbs	101,020.00	-	-	-	101,020.00
UGC Lab Equipments	108,673.75	-	-	-	108,673.75
UGC Library Books	56,000.00	-	-	-	56,000.00
UGC Ptac As Per Lbs	691.00	-	-	-	691.00
<b>ASSETS OUT OF OWN FUND</b>					
Books/Journals	265,044.22	-	-	-	265,044.22
Building Cement	402,225.00	-	-	-	402,225.00
Building Material Cement	3,863,535.00	-	-	-	3,863,535.00
Building Material Steel	287,310.00	-	-	-	287,310.00
Building Steel	299,740.00	-	-	-	299,740.00
Computer Lab.Equipment	1,195,792.00	-	2,546,000.00	-	3,741,792.00
Equipment & Dead Stock	253,486.75	-	-	-	253,486.75
Equipments Physics Dep	16,508.00	-	-	-	16,508.00
Fittings (Electrical & Others)	1,397,887.85	-	-	-	1,397,887.85
Furniture Equipment	2,083,873.54	-	750,241.00	-	2,834,114.54
Laboratory Equipments	37,311.00	-	-	-	37,311.00
Laboratory Fittings As Per Lbs	19,190.00	-	-	-	19,190.00
Library Books	1,567,069.33	-	56,072.00	3,195.00	1,619,946.33
Library Books Psll	256,985.00	-	12,080.00	-	269,065.00
Office Automation	117,000.00	-	-	-	117,000.00
Sundry Assets	16,126.65	-	-	-	16,126.65
Equipments (Chemistry Dep)	53,100.00	-	-	-	53,100.00
Computers And Printers			36,700.00		36,700.00
Solar Rooftop Power plant			300,000.00		300,000.00
CCTV Camera			62,000.00		62,000.00
<b>GRAND TOTAL RS.</b>	<b>41,650,586.95</b>	<b>-</b>	<b>3,796,183.00</b>	<b>3,195.00</b>	<b>45,443,574.95</b>





# JOURNALS



# MAHESH TENZING & CO.

Chartered Accountants

Block 101, 1st Floor, Ramkrishna Kamal, Opp. Sardar Ground, Kaktives, Belgaum 590001  
0831-4204441 mabeshktenzing@gmail.com PAN: AATFM2937M

**AUDIT REPORT OF K.L.E SOCIETY'S  
G.I. BAGEWADI DEGREE COLLEGE (AIDED),  
NIPANI - 591237**

We have examined the Balance Sheet of K.L.E. Society's, G.I. BAGEWADI DEGREE COLLEGE, NIPANI (AIDED) as at **31<sup>st</sup> March 2021** and the Income & Expenditure A/c for the year ended on that which are in agreement with Books of Accounts maintained by the institution.

We have obtained all the information, documents and explanation which are to the best of our knowledge and beliefs were necessary for the purpose of Audit. In our opinion the institution has kept proper books of account so far as it appears from our examination of books.

In our opinion and to the best of our information and according to the explanations given to us, the said accounts subject to ANNEXURES forming part of this Audit Report give a true and fair view,

1. In the case of the Balance Sheet, of the state of affairs as at 31<sup>st</sup> March 2021. and
2. In the case of the Income and Expenditure Account, of Deficit for the year ending 31<sup>st</sup> March 2021.

UDIN: 21221272AAA AFP1211

Place: Nipani.  
Date: 21-10-2021



For MAHESH TENZING & CO.  
CHARTERED ACCOUNTANTS  
FRN : 012567S

*M. M. Udadar*

MAHESH M. UDADAR  
MANAGING PARTNER  
M.No. 221272



*M. M. Udadar*  
PRINCIPAL  
K.L.E. Society's  
G. I. Bagewadi College, Nipani.

Receipts		Payments	
1-Apr-2020 to 31-Mar-2021		1-Apr-2020 to 31-Mar-2021	
Brought Forward	5,58,43,173.76	Brought Forward	1,82,46,008.41
LIC	16,51,071.00	INSURANCE (GENERATOR)	4,646.00
MANAGEMENT SALARY	1,02,27,611.45	INTERNET BILL	58,722.00
MANAGEMENT SALARY PAYABLE	3,06,809.00	INTERNET FITTING (FIBERNET)	25,326.00
MISCELLANEOUS RECEIPT	27,518.00	KLES BBA COLLEGE, NIPANI	9,032.00
NAAC SPONSORED SEMINAR	8,200.00	KLES GIB PU COLLEGE, NIPANI.	1,96,476.00
NATIONAL BOOK STALL, HUBLI	5,525.00	KLE SOCIETY	50,23,500.00
OTHER DEDUCTIONS	26,25,063.00	LIBRARY CURRENT EXPENSES	10,878.00
MPRPY Grant (PF)	77,510.00	LIC	17,90,725.00
PROFESSIONAL TAX	1,64,000.00	LINGRAJ JAYANTI CELEBRATION	6,000.00
RCU EXAM	33,503.00	MANAGEMENT SALARY	1,56,15,567.00
READING ROOM	13,390.00	MANAGEMENT SALARY PAYABLE	3,06,809.00
REPAIRS TO PIPE & FITTINGS	283.00	MISCELLANEOUS EXPENSES	38,565.00
SC/ST SCHOLARSHIP	1,22,350.00	NAAC EXPENSES	3,647.00
SEMINAR, WORK SHOP STAFF/STUDENTS	4,124.00	NAAC SPONSORED SEMINAR	63,650.00
STUDENT ACTIVITIES	410.00	OBC SCHOLARSHIP	99,178.00
STUDENT SEMINAR FROM DEPT	3,500.00	OFFICE AUTOMATION SOFTWARE	47,200.00
SUSHIL PRAKASHAN	2,100.00	ONE DAY STUDENT SEMINAR	14,980.00
TUTORIALS	340.00	ONE DAY WORKSHOP (CBCS)	43,645.00
Closing Balance	87,713.28	OTHER DEDUCTIONS	26,25,063.00
CANARA BANK CA-0557.307.10	87,713.28	PHYSICS DEPARTMENT CURRENT EXPENSES	5,716.00
		POOR STUDENT AID FUND	23,568.00
		POSTAGE & COURIER	3,550.00
		PRACTICAL JOURNALS/ASSIGNMENT BOOKS EXPENSES	2,63,920.00
		PRINTING & STATIONERY	57,001.00
		PROFESSIONAL FEES	7,510.00
		PROFESSIONAL TAX	1,64,000.00
		PROFESSIONAL TAX (ANNUAL FEES)	2,500.00
		RCU ADMISSION FEES	16,090.00
		RCUCDC FUND	23,544.00
		RCUCGS FUND	23,544.00
		RCU DEVELOPEMENT FUND	58,860.00
		RCU OTHER FEES	1,17,660.00
		RCU REGISTRATION FEES	1,43,040.00
		RCUSBS	17,676.00
		RCU SCOUTS & GUIDES	49,100.00
		RCU SPORTS DEVELOPEMENT FUND	47,326.00
		RCU SPORTS FEES	47,554.00
		RCU YOUTH FESTIVAL FUND	47,326.00
		READING ROOM	38,113.00
		REPAIRS TO BUILDING	5,000.00
		REPAIRS TO ELECTRICAL FITTINGS	28,037.00
		REPAIRS TO EQUIPMENT	16,503.00
Carried Over	7,12,04,194.49	Carried Over	4,54,36,755.41



JKY



K.L.E. Society's  
G. I. Bagewadi Arts, Science and Commerce College, Nipani-591237  
(Accredited at 'A' level by NAAC with CGPA 3.35)

LIBRARY AND INFORMATION CENTRE

Ref No:GIBC/LIB/JRLS/2021/

Date: 23-02-2021

JOURNAL SUBSCRIPTION FOR THE YEAR -2021

Sl. No.	DD In Favor of....	No. of Journals	DD Amount	DD Comm.	Remarks
01	Indian Academy of Science, Bengaluru	01 (1 Yr)	1,000=00	47	
02	Current Science Association, Bengaluru	01 (1 Yr)	2,500=00	59	
03	Indian Journal of Marketing, New Delhi	02 (1 Yr)	6,000=00	61	
04	ICFAI A/c. IUP, Hyderabad	05 (1 Yr)	5,000=00	59	
05	Economic and Political weekly, Mumbai	01 (1 Yr)	4,720=00	59	
06	Southern Economist, Bengaluru	01 (1 Yr)	2,000=00	59	
07	Competition Affairs, Chandigarh	01 (1 Yr)	1,250=00	59	
08	Gandhi Peace Foundation, New Delhi	01 (1 Yr)	400=00	47	
09	National Institute of Science Communication & Information Resources (NISCAIR) New Delhi	01 (2Yr) (2021-2022)	570=00	47	
10	Association of Indian Universities New Delhi	01 (2Yr) (2021-2022)	2,200=00	59	
11	Aruhu Kuruhu, Mysore	01 (5Yr) (2021-2025)	2,500=00	59	
<b>Total Journals &amp; Amount</b>		<b>20</b>	<b>25,640=00</b>	<b>615=00</b>	
<b>GRAND TOTAL</b>			<b>26,255=00</b>		

  
Librarian  
LIBRARIAN  
K.L.E. Society's  
G. I. Bagewadi College, Nipani.



  
Principal  
PRINCIPAL  
K.L.E. Society's  
G. I. Bagewadi College, Nipani.

केनरा बैंक Canara Bank

निम्नलिखित, श्री. एन. बागवती और बच्चन शंकर शर्मा, बंगलूरु - 591227  
Nipani G.I. Bagewadi Arts Comm & Soc. College, Bagewadi - 591227 (10557)  
MDEA 105573009845

Valid for three months only from the date of instrument  
22032021

मानने पर On Demand Pay Current Science Association Bengaluru का एक हजार दो सौ रुपये के लिए

रुपये Rupees Two Thousand Five Hundred only.

₹ 2500/-

जदा करे For Value Received

केनरा बैंक For Canara Bank

केनरा बैंक Canara Bank The Principal GIB College Nipani



Mahaveer. S.M  
Manager  
263516  
AUTH SIGNATORY NAME DESIGNATION S.P. No

आधिकारित हस्ताक्षर का एक प्रमाण केनरा बैंक के द्वारा जारी किया गया है।  
Demand Drafts of ₹ 1 Lakh and above require signature of two authorized signatories.  
Please sign above.

DRAWEE BRANCH D.P. CODE Servie Branch Bangalore(10403)

940535 0000150001 10557 16

केनरा बैंक Canara Bank

निम्नलिखित, श्री. एन. बागवती और बच्चन शंकर शर्मा, बंगलूरु - 591227  
Nipani G.I. Bagewadi Arts Comm & Soc. College, Bagewadi - 591227 (10557)  
MDEA 105573009844

Valid for three months only from the date of instrument  
24032021

मानने पर On Demand Pay Indian Academy of Science का एक हजार रुपये के लिए

रुपये Rupees One Thousand only

₹ 1000/-

जदा करे For Value Received

केनरा बैंक For Canara Bank

केनरा बैंक Canara Bank

Principal IAF society Nipani GIB College



Mahaveer. S.M (Manager)  
263516  
AUTH SIGNATORY NAME DESIGNATION S.P. No

आधिकारित हस्ताक्षर का एक प्रमाण केनरा बैंक के द्वारा जारी किया गया है।  
Demand Drafts of ₹ 1 Lakh and above require signature of two authorized signatories.  
Please sign above.

DRAWEE BRANCH D.P. CODE Servie Branch Bangalore(10403)

940523 0000150001 10557 16

केनरा बैंक Canara Bank

निम्नलिखित, श्री. एन. बागवती और बच्चन शंकर शर्मा, बंगलूरु - 591227  
Nipani G.I. Bagewadi Arts Comm & Soc. College, Bagewadi - 591227 (10557)  
MDEA 105573009854

Valid for three months only from the date of instrument  
24032021

मानने पर On Demand Pay Indian Journal of Marketing, New Belhu का एक हजार दो सौ रुपये के लिए

रुपये Rupees SIX THOUSAND ONLY

₹ 6000/-

जदा करे For Value Received

केनरा बैंक For Canara Bank

केनरा बैंक Canara Bank

The principal GIB College Nipani  
not over Rs. 6000/-



Mahaveer. S.M  
Manager  
263516  
AUTH SIGNATORY NAME DESIGNATION S.P. No

आधिकारित हस्ताक्षर का एक प्रमाण केनरा बैंक के द्वारा जारी किया गया है।  
Demand Drafts of ₹ 1 Lakh and above require signature of two authorized signatories.  
Please sign above.

Servie branch New Belhu  
(19004)

940540 0000150001 10557 16





केनरा बैंक Canara Bank

निपानी, जी. आई. बागेवाडी आर्ट कॉमर्स व साइन्स कॉलेज, बेलगावी - 591237  
Nipani G.I. Bagewadi Arts Comm & Scie. College, Belagavi - 591237 (10557)  
MDEA 105573009846

Valid for three months only from the date of instrument  
24032021

मांगने पर On Demand Pay ICFAT AC JUP HYDERABAD को या उनके आदेश पर Or Order प्राप्त मूल्य के लिए

रुपये Rupees five Thousand only

अदा करें For Value Received ₹ 5000/-

कृते केनरा बैंक For Canara Bank

केनरा बैंक Canara Bank The Principal CRIB coll Nipani



प्रमाणित हस्ताक्षर कर्ता  
AUTH. SIGNATORY

नाम पदनाम ह.अ.स. सं.प.नं.  
Mahaveer. S.M Manager  
369516

प्रमाणित हस्ताक्षर कर्ता  
AUTH. SIGNATORY

DRAWEE BRANCH, D.P. CODE Service Branch Hyderabad (13026)

एक लाख और उससे अधिक आदेश प्राप्त करने के लिए दो प्रमाणित हस्ताक्षरकर्ताओं की हस्ताक्षर चाहिए।  
Demand Drafts of ₹1 Lakh and above require signature of two authorised signatories.  
Please sign above

940533 0000150001 10557 16

केनरा बैंक Canara Bank

निपानी, जी. आई. बागेवाडी आर्ट कॉमर्स व साइन्स कॉलेज, बेलगावी - 591237  
Nipani G.I. Bagewadi Arts Comm & Scie. College, Belagavi - 591237 (10557)  
MDEA 105573009847

Valid for three months only from the date of instrument  
24032021

मांगने पर On Demand Pay ECONOMIC AND POLITICAL WEEKLY को या उनके आदेश पर Or Order प्राप्त मूल्य के लिए

रुपये Rupees four Thousand Seven Hundred twenty only

अदा करें For Value Received ₹ 4720/-

कृते केनरा बैंक For Canara Bank

केनरा बैंक Canara Bank The principal CRIB coll nipani



प्रमाणित हस्ताक्षर कर्ता  
AUTH. SIGNATORY

नाम पदनाम ह.अ.स. सं.प.नं.  
Mahaveer. S.M (Manager)  
369516

प्रमाणित हस्ताक्षर कर्ता  
AUTH. SIGNATORY

DRAWEE BRANCH, D.P. CODE Service Branch Mumbai (15003)

एक लाख और उससे अधिक आदेश प्राप्त करने के लिए दो प्रमाणित हस्ताक्षरकर्ताओं की हस्ताक्षर चाहिए।  
Demand Drafts of ₹1 Lakh and above require signature of two authorised signatories.  
Please sign above

940530 0000150001 10557 16

केनरा बैंक Canara Bank

निपानी, जी. आई. बागेवाडी आर्ट कॉमर्स व साइन्स कॉलेज, बेलगावी - 591237  
Nipani G.I. Bagewadi Arts Comm & Scie. College, Belagavi - 591237 (10557)  
MDEA 105573009848

Valid for three months only from the date of instrument  
24032021

मांगने पर On Demand Pay Southern Economist Bengaluru को या उनके आदेश पर Or Order प्राप्त मूल्य के लिए

रुपये Rupees Two Thousand only

अदा करें For Value Received ₹ 2000/-

कृते केनरा बैंक For Canara Bank

केनरा बैंक Canara Bank The Principal CRIB coll Nipani



प्रमाणित हस्ताक्षर कर्ता  
AUTH. SIGNATORY

नाम पदनाम ह.अ.स. सं.प.नं.  
Mahaveer. S.M (Manager)  
369516

प्रमाणित हस्ताक्षर कर्ता  
AUTH. SIGNATORY

DRAWEE BRANCH, D.P. CODE Service Branch Bangalore (10403)

एक लाख और उससे अधिक आदेश प्राप्त करने के लिए दो प्रमाणित हस्ताक्षरकर्ताओं की हस्ताक्षर चाहिए।  
Demand Drafts of ₹1 Lakh and above require signature of two authorised signatories.  
Please sign above

940527 0000150001 10557 16



केनरा बैंक Canara Bank

निपानी, जी.आई. बागेवाडी आर्ट कॉमर्स व साइन्स कॉलेज, बेलगावी - 591237  
Nipani G.I. Bagewadi Arts Comm & Scie. College, Belagavi - 591237 (10557)  
MDEA 105573009849

Valid for three months only from the date of instrument  
24032021

मांगने पर On Demand Pay Competition Affairs, Chandigarh को या उनके आदेश पर Or Order प्राप्त मूल्य के लिए

रुपये Rupees One Thousand two Hundred fifty only

अदा करें For Value Received ₹ 1250/-

केनरा बैंक Canara Bank The principal CIB College, Nipani

वृत्ते केनरा बैंक For Canara Bank

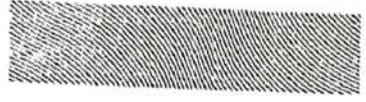

Mahaveer S.M (Manager)  
प्रमाणित हस्ताक्षरकर्ता नाम पदनाम ह.अ.स.  
AUTH SIGNATORY NAME DESIGNATION S.P.No.

DRAWEE BRANCH, D.P. CODE CHANDIGARH (19650)

र एक लाख और उन्ने अर्धक बीस हजार रुपये के लिए दो प्राधिकृत हस्ताक्षरकर्ता की हस्ताक्षर चाहिए।  
Demand Drafts of ₹ 1 Lakh and above require signature of two authorised signatories  
Please sign above

940526 0000150001 10557 16

केनरा बैंक Canara Bank

निपानी, जी.आई. बागेवाडी आर्ट कॉमर्स व साइन्स कॉलेज, बेलगावी - 591237  
Nipani G.I. Bagewadi Arts Comm & Scie. College, Belagavi - 591237 (10557)  
MDEA 105573009850

Valid for three months only from the date of instrument  
24032021

मांगने पर On Demand Pay CHANDHI PEACE FOUNDATION को या उनके आदेश पर Or Order प्राप्त मूल्य के लिए

रुपये Rupees Four Hundred only

अदा करें For Value Received ₹ 400/-

केनरा बैंक Canara Bank The principal CIB college Nipani

वृत्ते केनरा बैंक For Canara Bank



Mahaveer S.M (Manager)  
प्रमाणित हस्ताक्षरकर्ता नाम पदनाम ह.अ.स.  
AUTH SIGNATORY NAME DESIGNATION S.P.No.

DRAWEE BRANCH, D.P. CODE Service Branch New Delhi (19001)

र एक लाख और उन्ने अर्धक बीस हजार रुपये के लिए दो प्राधिकृत हस्ताक्षरकर्ता की हस्ताक्षर चाहिए।  
Demand Drafts of ₹ 1 Lakh and above require signature of two authorised signatories  
Please sign above

940529 0000150001 10557 16

केनरा बैंक Canara Bank

निपानी, जी.आई. बागेवाडी आर्ट कॉमर्स व साइन्स कॉलेज, बेलगावी - 591237  
Nipani G.I. Bagewadi Arts Comm & Scie. College, Belagavi - 591237 (10557)  
MDEA 105573009851

Valid for three months only from the date of instrument  
24032021

मांगने पर On Demand Pay NISCAIR NEW DELHI को या उनके आदेश पर Or Order प्राप्त मूल्य के लिए

रुपये Rupees Five Hundred Seventy only

अदा करें For Value Received ₹ 570/-

केनरा बैंक Canara Bank The Principal CIB coll Nipani

वृत्ते केनरा बैंक For Canara Bank



Mahaveer S.M (Manager)  
प्रमाणित हस्ताक्षरकर्ता नाम पदनाम ह.अ.स.  
AUTH SIGNATORY NAME DESIGNATION S.P.No.

DRAWEE BRANCH, D.P. CODE Service Branch New Delhi (19001)

र एक लाख और उन्ने अर्धक बीस हजार रुपये के लिए दो प्राधिकृत हस्ताक्षरकर्ता की हस्ताक्षर चाहिए।  
Demand Drafts of ₹ 1 Lakh and above require signature of two authorised signatories  
Please sign above

940532 0000150001 10557 16



निपानी, जी. आई. बागेवाडी आर्ट कॉमर्स व साइन्स कॉलेज, बेलागवी - 591237  
 Nipani G.I. Bagewadi Arts Comm & Scie. College, Belagavi - 591237 (10557)  
 MDEA 105573009853

यह लिखित जारी करने की तारीख से तीन महीने तक वैध है।  
 Valid for three months only from the date of instrument

24032021

मांगने पर On Demand Pay Association of Indian Universities को या उनके आदेश पर Or Order प्राप्त मूल्य के लिए  
 रुपये Rupees Two Thousand Two Hundred only

अदा करें For Value Received

₹ 2200

कृते केनरा बैंक For Canara Bank

केनरा बैंक Canara Bank

The Principal NIB college Nipani

एच  
ओ  
एल  
टी  
एक  
ओ



*Mahaveer S.M*  
 Manager  
 169516  
 ए.आई.एस.  
 AUTH. SIGNATORY NAME DESIGNATION S.P. No.

प्रमाणित हस्ताक्षरकर्ता नाम पदनाम ए.आई.एस.  
 AUTH. SIGNATORY NAME DESIGNATION S.P. No.

₹ एक लाख और ऊपर अंकित राशि का ड्राफ्ट के लिए दो प्रमाणित हस्ताक्षरकर्ताओं को हस्ताक्षर चाहिए।  
 Demand Drafts of ₹ 1 Lakh and above require signature of two authorised signatories.  
 Please sign above

DRAWEE BRANCH, D.P. CODE Service Branch New Delhi (19001)

⑈940534⑈ 0000150001⑈ 110557⑈ 16

निपानी, जी. आई. बागेवाडी आर्ट कॉमर्स व साइन्स कॉलेज, बेलागवी - 591237  
 Nipani G.I. Bagewadi Arts Comm & Scie. College, Belagavi - 591237 (10557)  
 MDEA 105573009852

यह लिखित जारी करने की तारीख से तीन महीने तक वैध है।  
 Valid for three months only from the date of instrument

24032021

मांगने पर On Demand Pay ARUN KURUNU MYSORE को या उनके आदेश पर Or Order प्राप्त मूल्य के लिए  
 रुपये Rupees Two Thousand Five Hundred only

अदा करें For Value Received

₹ 2500

कृते केनरा बैंक For Canara Bank

केनरा बैंक Canara Bank

The Principal NIB college Nipani

एच  
ओ  
एल  
टी  
एक  
ओ



*Mahaveer S.M*  
 Manager  
 169516  
 ए.आई.एस.  
 AUTH. SIGNATORY NAME DESIGNATION S.P. No.

प्रमाणित हस्ताक्षरकर्ता नाम पदनाम ए.आई.एस.  
 AUTH. SIGNATORY NAME DESIGNATION S.P. No.

₹ एक लाख और ऊपर अंकित राशि का ड्राफ्ट के लिए दो प्रमाणित हस्ताक्षरकर्ताओं को हस्ताक्षर चाहिए।  
 Demand Drafts of ₹ 1 Lakh and above require signature of two authorised signatories.  
 Please sign above

DRAWEE BRANCH, D.P. CODE Service Branch Mysore (11722)

⑈940524⑈ 0000150001⑈ 110557⑈ 16



*IOAC*  
 IOAC Co-ordinator  
 K.L.E's G. I. B. College, Nipani.

*Principal*  
 PRINCIPAL  
 K.L.E. Society's  
 G. I. Bagewadi College, Nipani.



# E-BOOKS



National Library and Information Services Infrastructure of Scholarly Content (N-LIST)

Invoice

Ref No.: INF/N-LIST/2021/6174

Date: 2021-02-11  
Invoice No.: NLIST/20-21/2285  
College GST No.: Not Available  
College GST State Code: KA [29]

Name and Address of Subscriber

To  
The Principal  
K.L.E.Society's G.I.Bagewadi Arts, Science and Commerce college, Nipani  
Nipani  
Belagavi  
Karnataka - 591237

SR. No.	Membership Fee	Period of Membership	Amount In Rs
1	N-LIST Annual Membership Fee	April 2021 to March 2022	5,000.00
		CGST@0.00%	0.00
		SGST@0.00%	0.00
		IGST@18.00%	900.00
		<b>Total</b>	<b>5,900.00</b>

Rupees Five Thousand Nine Hundred Only

GSTIN: 24AAATI1480J1ZS  
TDS is not applicable on annual membership fee.

Sincerely Yours

Ashok Kumar Rai  
Scientist-E(CS)

----- Cut Here -----

N-LIST MEMBERSHIP FEE RECEIPT

Receipt Date: 2021-02-11

Receipt No: 50637

Received with thanks from K.L.E.Society's G.I.Bagewadi Arts, Science and Commerce college, Nipani, Belagavi, Karnataka

A sum of Rupees Five Thousand Nine Hundred Only by Cheque No/DD No/RTGS No. P042210090625924  
Dated 2021-02-11 drawn on Syndicate Bank Payable at Gandhinagar Gujarat towards N-LIST Annual  
Membership Fee for the financial year 2020-21.

**Rs. 5900**



Sincerely Yours

For Administrative Officer(PA & F)

This receipt is valid on realization of Cheque and DD.

Subject to Gandhinagar(Gujarat) jurisdiction only

Online Printed Date : 2022-12-23 04:55:00

INFLIBNET Ref No : INF/N-LIST/2021/6174

GSTIN: 24AAATI1480J1ZS.

**Principal**  
K.L.E. Society's  
G. I. Bagewadi College, Nipani.

**IQAC Co-ordinator**  
K.L.E's G. I. B. College, Nipani.

Infocity, P.B. No. 4, Gandhinagar - 382007, Gujarat, INDIA

इन्फोसीटी, पो.बो. नं. ४, गांधीनगर - ३८२००७, गुजरात (भारत)

Ph.: +91-79-23268000, Fax : +91-79-23268222, <http://www.inflibnet.ac.in>



# E-JOURNALS



National Library and Information Services Infrastructure of Scholarly Content (N-LIST)

Invoice

Ref No.: INF/N-LIST/2021/6174

Date: 2021-02-11  
Invoice No.: NLIST/20-21/2285  
College GST No.: Not Available  
College GST State Code: KA [29]

Name and Address of Subscriber

To  
The Principal  
K.L.E.Society's G.I.Bagewadi Arts, Science and Commerce college, Nipani  
Nipani  
Belagavi  
Karnataka - 591237

SR. No.	Membership Fee	Period of Membership	Amount In Rs
1	N-LIST Annual Membership Fee	April 2021 to March 2022	5,000.00
		CGST@0.00%	0.00
		SGST@0.00%	0.00
		IGST@18.00%	900.00
		<b>Total</b>	<b>5,900.00</b>

Rupees Five Thousand Nine Hundred Only

GSTIN: 24AAATI1480J1ZS  
TDS is not applicable on annual membership fee.

Sincerely Yours

Ashok Kumar Rai  
Scientist-E(CS)

Cut Here

N-LIST MEMBERSHIP FEE RECEIPT

Receipt Date: 2021-02-11

Receipt No: 50637

Received with thanks from K.L.E.Society's G.I.Bagewadi Arts, Science and Commerce college, Nipani, Belagavi, Karnataka

A sum of Rupees Five Thousand Nine Hundred Only by Cheque No/DD No/RTGS No. P042210090625924  
Dated 2021-02-11 drawn on Syndicate Bank Payable at Gandhinagar Gujarat towards N-LIST Annual  
Membership Fee for the financial year 2020-21.

**Rs. 5900**



Sincerely Yours

For Administrative Officer(PA & F)

This receipt is valid on realization of Cheque and DD.

Subject to Gandhinagar(Gujarat) jurisdiction only

Online Printed Date : 2022-12-23 04:55:00

INFLIBNET Ref No : INF/N-LIST/2021/6174

GSTIN: 24AAATI1480J1ZS.

**Principal**  
K.L.E. Society's  
G. I. Bagewadi College, Nipani.

IQAC Co-ordinator  
K.L.E's G. I. B. College, Nipani.

Infocity, P.B. No. 4, Gandhinagar - 382007, Gujarat, INDIA

इन्फोसीटी, पो.बो. नं. ४, गांधीनगर - ३८२००७, गुजरात (भारत)

Ph.: +91-79-23268000, Fax : +91-79-23268222, http://www.inflibnet.ac.in



# E-SHODHSINDHU





# G. I. Bagewadi Arts, Science and Commerce College, Nipani - 591237

Accredited at 'A' level by NAAC with CGPA 3.35

Affiliated to Rani Channamma University, Belagavi, Karnataka, India

Website : [www.klegibnnpn.edu.in](http://www.klegibnnpn.edu.in)

☎ (08338) 220116

E-mail : [klegib\\_npn@yahoo.co.in](mailto:klegib_npn@yahoo.co.in)

Ref. No.

Date : 28.07.2021

## DECLARATION

### 4.2.2 REGARDING E-SHODHSINDHU MEMBERSHIP

This is hereby declared that KLE Society's G. I. Bagewadi Arts, Science and Commerce College, Nipani – 591237, District Belagavi, Karnataka is affiliated to Rani Channamma University, Belagavi, Karnataka, is covered under 12(B) & 2(f) Sections of the UGC Act, therefore our college getting access to e-resources under NLIST and do not require membership of e-ShodhSindhu.

Sub: Queries Regarding Shodhganga and e-ShodhSindhu being received from Colleges: Clarifications

The INFLIBNET Centre receives numerous queries from Colleges regarding membership to Shodhganga and e-ShodhSindhu. Following clarifications are being provided in this regard:

**Shodhganga:** Shodhganga is an Open Access Repository of full-text theses submitted to universities in India. Membership is not required to browse, view, search and download theses available in Shodhganga. However, INFLIBNET signs MoUs with universities so as to facilitate submission of electronic version of theses into Shodhganga and synopses/approved research proposals into Shodhganga. The eligible universities that signs MoUs with INFLIBNET Centre on Shodhganga are provided access to anti-plagiarism software. Colleges are not eligible for this benefit. (Details are available at <http://shodhganga.inflibnet.ac.in>)

**e-ShodhSindhu:** Colleges that are covered under 12(B) & 2(f) Sections of the UGC Act and are under direct purview of UGC are entitled to get access to e-resources under NLIST programme except for Colleges imparting education in Agriculture, Engineering, Management, Medical, Pharmacy, Dentistry and Nursing. NLIST is college component of e-ShodhSindhu. NLIST subscribes to a sub-set of e-resources that are subscribed under e-ShodhSindhu. As such, Colleges that are already getting access to e-resources under NLIST do not require membership of e-ShodhSindhu. (More details are available at <http://nlist.inflibnet.ac.in/members.php>)

Source : [https://ess.inflibnet.ac.in/ess\\_queries.pdf](https://ess.inflibnet.ac.in/ess_queries.pdf)



*G. I. Bagewadi*  
PRINCIPAL  
G. I. Bagewadi Arts, Science &  
Commerce College, NIPANI.

A



**N-LIST**

National Library and Information Services  
Infrastructure for Scholarly Content  
extending access to e-Resources to colleges in India

- [College Admin Login](#)
- [Licences and Fair Use](#)
- [FAQs](#)
- [Downloads](#)
- [Awareness Programme](#)

B:

Th  
e-

- [HOME](#)
- [ABOUT](#)
- [MEMBERS](#)
- [REGISTER](#)
- [E-RESOURCES](#)
- [SEARCH](#)

1e  
es

subscribed by the two Consortia, i.e. subscription to INDEST-AICTE resources for universities and e-ShodhSindhu resources for technical institutions; and ii) access to selected e-resources to colleges. The N-LIST project provides access to e-resources to students, researchers and faculty from colleges and other beneficiary institutions through server(s) installed at the INFLIBNET Centre. The authorized users from colleges can now access e-resources and download articles required by them directly from the publisher's website once they are duly authenticated as authorized users through servers deployed at the INFLIBNET Centre.

### N-LIST: Four Components

The project has four distinct components, i.e. i) to subscribe and provide access to selected e-ShodhSindhu e-resources to technical institutions (IITs, IISc, IISERs and NITs) and monitor its usage; ii) to subscribe and provide access to selected INDEST e-resources to selected universities and monitor its usage; iii) to subscribe and provide access of selected e-resources to Govt./ Govt.-aided colleges and monitor its usage; and iv) to act as a Monitoring Agency for colleges and evaluate, promote, impart training and monitor all activities involved in the process of providing effective and efficient access to e-resources to colleges.

The INDEST and UGC-INFONET are jointly responsible for activity listed at i) and ii) above. The INFLIBNET Centre, Gandhinagar is responsible for activities listed at iii) and iv) above. The INFLIBNET Centre is also responsible for developing and deploying appropriate software tools and techniques for authenticating authorized users.

**Note:** From Year 2014, N-LIST programme is subsumed under e-ShodhSindhu Consortium as college component. The colleges (except Agriculture, Engineering, Management, Medical, Pharmacy, Dentistry and Nursing) in India are eligible to get access e-resources under N-LIST programme.

#### Useful Links

- [Register](#)
- [How to Join?](#)
- [FAQs](#)
- [College Status](#)

#### Other Links

- [Awareness Programme](#)
- [e-Shodh Sindhu](#)
- [e-PG Pathshala](#)
- [Licences and Fairuse](#)
- [Downloads](#)

#### Contact Us

##### INFORMATION AND LIBRARY NETWORK CENTRE

- [Post Box No. 4](#)
- [Infocity, Gandhinagar, Gujarat - 382 007.](#)
- [+91 79 2326 8243/44](#)

#### Email Us

- [FOR PAYMENT RELATED QUERIES](#)  
[paymentinfo\[at\]inflibnet.ac.in](mailto:paymentinfo[at]inflibnet.ac.in)
- [FOR ACCESS RELATED ISSUES](#)  
[college\[at\]inflibnet.ac.in](mailto:college[at]inflibnet.ac.in)
- [IN-CHARGE](#)  
[ashok\[at\]inflibnet.ac.in](mailto:ashok[at]inflibnet.ac.in)
- [DIRECTOR](#)  
[director\[at\]inflibnet.ac.in](mailto:director[at]inflibnet.ac.in)



# SHODHGANGA

K. L. E. Society's



# G. I. Bagewadi Arts, Science and Commerce College, Nipani - 591237

Accredited at 'A' level by NAAC with CGPA 3.35

Affiliated to Rani Channamma University, Belagavi, Karnataka, India

Website : [www.klegibnnpn.edu.in](http://www.klegibnnpn.edu.in)

☎ (08338) 220116

E-mail : [klegib\\_npn@yahoo.co.in](mailto:klegib_npn@yahoo.co.in)

Ref. No.

Date : 28.07.2021

## DECLARATION

### 4.2.2 REGARDING SHODHGANGA MEMBERSHIP

This is hereby declared that **KLE Society's G. I. Bagewadi Arts, Science and Commerce College, Nipani – 591237, District Belagavi, Karnataka** is affiliated to Rani Channamma University, Belagavi, Karnataka, Shodhganga is an Open Access Repository and membership is not required to browse, view, search and download theses available in Shodhganga. Colleges are not eligible for this benefit.

Sub: Queries Regarding Shodhganga and e-ShodhSindhu being received from Colleges: Clarifications

The INFLIBNET Centre receives numerous queries from Colleges regarding membership to Shodhganga and e-ShodhSindhu. Following clarifications are being provided in this regard:

**Shodhganga:** Shodhganga is an Open Access Repository of full-text theses submitted to universities in India. Membership is not required to browse, view, search and download theses available in Shodhganga. However, INFLIBNET signs MoUs with universities so as to facilitate submission of electronic version of theses into Shodhganga and synopses/approved research proposals into Shodhganga. The eligible universities that signs MoUs with INFLIBNET Centre on Shodhganga are provided access to anti-plagiarism software. Colleges are not eligible for this benefit. (Details are available at <http://shodhganga.inflibnet.ac.in>)

**e-ShodhSindhu:** Colleges that are covered under 12(B) & 2(f) Sections of the UGC Act and are under direct purview of UGC are entitled to get access to e-resources under NLIST programme except for Colleges imparting education in Agriculture, Engineering, Management, Medical, Pharmacy, Dentistry and Nursing. NLIST is college component of e-ShodhSindhu. NLIST subscribes to a sub-set of e-resources that are subscribed under e-ShodhSindhu. As such, Colleges that are already getting access to e-resources under NLIST do not require membership of e-ShodhSindhu. (More details are available at <http://nlist.inflibnet.ac.in/members.php>)

Source : [https://ess.inflibnet.ac.in/ess\\_queries.pdf](https://ess.inflibnet.ac.in/ess_queries.pdf)



*Principali*  
PRINCIPAL  
G. I. Bagewadi Arts, Science &  
Commerce College, NIPANI.

3, ,  
**THESES**  
as on 9<sup>th</sup> April, 2021

[Advanced Search](#)
[Subject Search](#)
[Google Search](#)

THESES

324840

SYNOPSIS

8258

MRPs/PDFs/Fellowships Reports

42

[Latest Updates](#)
[Videos](#)
[Photos](#)

## About Shodhganga

A reservoir of Indian Theses

The Shodhganga@INFLIBNET Centre provides a platform for research students to deposit their Ph.D. theses and make it available to the entire scholarly community in open access. The repository has the ability to capture, index, store, disseminate and preserve ETDs submitted by the researchers. [\[Read More\]](#)

**Shodhganga Membership is not for Colleges.**

»Free Short Term Webinar on "Roles & Privileges of University Coordinators in Shodhganga" organized by INFLIBNET Centre on 15<sup>th</sup> June 2021 at 11.30 AM - 01.00 PM. [more details..](#) || [Apply Online](#)

»Restricted Dashboard and Subject Portal is released in





# **LOCAL AND / OR REMOTE ACCESS TO E- RESOURCES**



# N-LIST

National Library and Information Services  
Infrastructure for Scholarly Content  
extending access to e-Resources to colleges in India

[College Admin Login](#)
[Licences and Fair Use](#)
[FAQs](#)
[Downloads](#)
[Awareness Programme](#)
[HOME](#)
[ABOUT](#)
[MEMBERS](#)
[REGISTER](#)
[E-RESOURCES](#)
[SEARCH](#)

and nursing) are eligible to register for the N-LIST Programme and get access to e-Resources subscribed under N-LIST.

## 3351

Total Colleges

## 3118

12B Colleges

## 233

Non-aided Colleges

## 2181

Science Colleges

## 974

Not Eligible Colleges

## 2454

Eligible, Not  
Renewed

### Total Colleges Registered @ N-LIST

Search:None [A](#) [B](#) [C](#) [D](#) [E](#) [F](#) [G](#) [H](#) [I](#) [J](#) [K](#) [L](#) [M](#) [N](#) [O](#) [P](#) [Q](#) [R](#) [S](#) [T](#) [U](#) [V](#) [W](#) [X](#) [Y](#) [Z](#)

Search:

#### ✓ [K.L.E.Society's G.I.Bagewadi Arts, Science and Commerce college,Nipani](#) [Rani Channamma University, Belagavi]

Address: Nipani, Belagavi, Karnataka - 591237. [\[More Details\]](#)

★ Status: 12B [Access Enabled]

📅 Registered on: 2016-08-03

📅 Verified on: 2016-08-04

Showing 1 to 1 of 1 entries  
(filtered from 3,351 total entries)

Previous

1

Next

#### Useful Links

[Register](#)
[How to Join?](#)
[FAQs](#)
[College Status](#)

#### Other Links

[Awareness Programme](#)
[e-Shodh Sindhu](#)
[e-PG Pathshala](#)
[Licences and Fairuse](#)
[Downloads](#)

#### Contact Us

##### INFORMATION AND LIBRARY NETWORK CENTRE

📍 Post Box No. 4

📍 Infocity, Gandhinagar, Gujarat - 382 007.

☎ +91 79 2326 8243/44

#### Email Us

##### ✉ FOR PAYMENT RELATED QUERIES

✉ [paymentinfo\[at\]inflibnet.ac.in](mailto:paymentinfo[at]inflibnet.ac.in)

##### ✉ FOR ACCESS RELATED ISSUES

✉ [college\[at\]inflibnet.ac.in](mailto:college[at]inflibnet.ac.in)

##### ✉ IN-CHARGE

✉ [ashok\[at\]inflibnet.ac.in](mailto:ashok[at]inflibnet.ac.in)

##### ✉ DIRECTOR

✉ [director\[at\]inflibnet.ac.in](mailto:director[at]inflibnet.ac.in)



# N-LIST

National Library and Information Services  
Infrastructure for Scholarly Content  
extending access to e-Resources to colleges in India

[College Admin Login](#)
[Licences and Fair Use](#)
[FAQs](#)
[Downloads](#)
[Awareness Programme](#)
[HOME](#)
[ABOUT](#)
[MEMBERS ▾](#)
[REGISTER](#)
[E-RESOURCES](#)
[SEARCH](#)
[Home](#)
[Admin Dashboard](#)

- Dashboard
- Users Details
- Upload Bulk
- Users
- Activate Bulk
- Users
- Member Delete
- list
- Usage Statistics
- Invoice / Receipt
- Activity Log
- Change
- Password
- Logout

## DASHBOARD

### K.L.E.Society's G.I.Bagewadi Arts, Science and Commerce college,Nipani

Address: K.L.E.Society's G.I.Bagewadi Arts, Science and Commerce college,Nipani, Belagavi, Karnataka - 591237

Website: <http://www.klegibnnpn.org>

AISHE Code: C-10141

GST No: Not Found [Add GST No](#)

68

Active Users

0

Expired Users

874

Pending Users

0

Delete Request

#### Principal Details

Dr. M. M. Hurali  
klegib\_npn@yahoo.co.in  
220116,9449200570

#### N-LIST College Admin Details

Dr. Anand  
Kenchakkanavar  
mkmadagouda@gmail.com  
08338-220116, 9886422203

#### Technical Person Details

## Useful Links

[Register](#)  
[How to Join?](#)  
[FAQs](#)  
[College Status](#)

## Other Links

[Awareness Programme](#)  
[e-Shodh Sindhu](#)  
[e-PG Pathshala](#)  
[Licences and Fairuse](#)  
[Downloads](#)

## Contact Us

### INFORMATION AND LIBRARY NETWORK CENTRE

Post Box No. 4  
Infocity, Gandhinagar, Gujarat - 382 007.  
+91 79 2326 8243/44

## Email Us

### FOR PAYMENT RELATED QUERIES

paymentinfo[at]inflibnet.ac.in

### FOR ACCESS RELATED ISSUES

college[at]inflibnet.ac.in

### IN-CHARGE

ashok[at]inflibnet.ac.in

### DIRECTOR

director[at]inflibnet.ac.in





# N-LIST

National Library and Information Services  
Infrastructure for Scholarly Content  
extending access to e-Resources to colleges in India

[College Admin Login](#) [Licences and Fair Use](#) [FAQs](#) [Downloads](#) [Awareness Programme](#)

[HOME](#) [ABOUT](#) [MEMBERS](#) [REGISTER](#) [E-RESOURCES](#) [SEARCH](#)

[Home](#) | [Users List](#)

- [Dashboard](#)
- [Users Details](#)
- [Upload Bulk Users](#)
- [Activate Bulk Users](#)
- [Member Delete list](#)
- [Usage Statistics](#)
- [Invoice / Receipt](#)
- [Activity Log](#)
- [Change Password](#)
- [Logout](#)

## USERS DETAILS

<b>1011</b> Total Users	<b>68</b> Active Users	<b>0</b> Expired Users	<b>874</b> Pending Users	<b>69</b> Invalid Email
----------------------------	---------------------------	---------------------------	-----------------------------	----------------------------

### Total Users

✔ - Active Users; 
 ✘ - Invalid Email ID; 
 ⏸ - Activation Pending; 
 ✘ - Expired Users; 
 ✉ Send Activation Email

Select All
Extend Validity
Delete
Add New User

Show  entries

[Export](#)

Search:

	Name	Email	Designation	Department	Validity	Status	Action
	M. K. Madagouda	mkmadagouda@gmail.com	College Admin	Adminsitrator	2030-10-31	✔	<a href="#">✎</a>
<input type="checkbox"/>	Krishnakant mali	krishnakantmali14361436@gmail.com	Student With Email	User	2025-02-20	✔	<a href="#">✎</a> <a href="#">✖</a>
<input type="checkbox"/>	manjunath bhjantri	manjunathbhjantri1992@gmail.com	Student With Email	User	2025-02-20	✔	<a href="#">✎</a> <a href="#">✖</a>
<input type="checkbox"/>	shivaraj patil	shivarajpatil1121@gmail.com	Student With Email	User	2025-02-20	✔	<a href="#">✎</a> <a href="#">✖</a>
<input type="checkbox"/>	sudarshan patil	patilsudarshan492@gmail.com	Student With Email	User	2025-02-20	✔	<a href="#">✎</a> <a href="#">✖</a>
<input type="checkbox"/>	akshay kumbhoje	akshaykumbhoje95@gmail.com	Student With Email	User	2025-02-20	✔	<a href="#">✎</a> <a href="#">✖</a>
<input type="checkbox"/>	prashanth Hiremath	samratprashant123@gmail.com	Student With Email	User	2025-02-20	✔	<a href="#">✎</a> <a href="#">✖</a>
<input type="checkbox"/>	kishori Powar	powar.k07@gmail.com	Faculty	User	2025-02-20	✔	<a href="#">✎</a> <a href="#">✖</a>
<input type="checkbox"/>	Priyanka Kamate	kamatepriyanka@gmail.com	Faculty	User	2025-02-20	✔	<a href="#">✎</a> <a href="#">✖</a>
<input type="checkbox"/>	Bhakti Kamate	bhaktikamate@gmail.com	Faculty	Commerce	2025-02-20	✔	<a href="#">✎</a> <a href="#">✖</a>

Showing 1 to 10 of 1,011 entries

Previous 1 2 3 4 5 ... 102 Next

### Useful Links

[Register](#)  
[How to Join?](#)  
[FAQs](#)  
[College Status](#)

### Other Links

[Awareness Programme](#)  
[e-Shodh Sindhu](#)  
[e-PG Pathshala](#)  
[Licences and Fairuse](#)  
[Downloads](#)

### Contact Us

#### INFORMATION AND LIBRARY NETWORK CENTRE

Post Box No. 4  
 Infocity, Gandhinagar, Gujarat - 382 007.  
 +91 79 2326 8243/44

### Email Us

#### FOR PAYMENT RELATED QUERIES

[paymentinfo@inflibnet.ac.in](mailto:paymentinfo@inflibnet.ac.in)

#### FOR ACCESS RELATED ISSUES

[college@inflibnet.ac.in](mailto:college@inflibnet.ac.in)

#### IN-CHARGE

[ashok@inflibnet.ac.in](mailto:ashok@inflibnet.ac.in)

## COLLEGE, NIPANI

[Home](#) | [Users List](#)

- [Dashboard](#)
- [Users Details](#)
- [Upload Bulk Users](#)
- [Activate Bulk Users](#)
- [Member Delete list](#)
- [Usage Statistics](#)
- [Invoice / Receipt](#)
- [Activity Log](#)
- [Change Password](#)
- [Logout](#)

## USERS DETAILS

<b>1011</b> Total Users	<b>68</b> Active Users	<b>0</b> Expired Users	<b>874</b> Pending Users	<b>69</b> Invalid Email
----------------------------	---------------------------	---------------------------	-----------------------------	----------------------------

## Total Users

✔ - Active Users; 
 ✘ - Invalid Email ID; 
 ⏸ - Activation Pending; 
 ✘ - Expired Users; 
 ✉ Send Activation Email

Select All
Extend Validity
Delete
Add New User

Show  entries[Export](#)Search: 

	Name	Email	Designation	Department	Validity	Status	Action
<input type="checkbox"/>	Prashant d gurav	prashantgurav0009@gmail.com	Student	BA	2025-08-30	<span style="color: orange;">⏸</span> <span style="color: blue;">✉</span>	<span style="color: teal;">✎</span> <span style="color: red;">✖</span>
<input type="checkbox"/>	Preeti matiwade	preetimatiwade8890@gmail.com	Student	Bsc	2025-08-30	<span style="color: orange;">⏸</span> <span style="color: blue;">✉</span>	<span style="color: teal;">✎</span> <span style="color: red;">✖</span>
<input type="checkbox"/>	Rachana V	rachanav121@gmail.com	Student	M.com	2025-08-30	<span style="color: orange;">⏸</span> <span style="color: blue;">✉</span>	<span style="color: teal;">✎</span> <span style="color: red;">✖</span>
<input type="checkbox"/>	Rohini Chonch	rohinichonch@gmail.com	Student	Mcom	2025-08-30	<span style="color: orange;">⏸</span> <span style="color: blue;">✉</span>	<span style="color: teal;">✎</span> <span style="color: red;">✖</span>
<input type="checkbox"/>	Vijaylaxmi.P.Hiremath	vijaylaxmi1806@gmail.com	Student	MA	2025-08-30	<span style="color: orange;">⏸</span> <span style="color: blue;">✉</span>	<span style="color: teal;">✎</span> <span style="color: red;">✖</span>
<input type="checkbox"/>	Vidyashri Chandrakude	vidyachandrakude1995@gmail.com	Student	Bsc	2025-08-30	<span style="color: orange;">⏸</span> <span style="color: blue;">✉</span>	<span style="color: teal;">✎</span> <span style="color: red;">✖</span>
<input type="checkbox"/>	Shreedevi Bharat Byakude	shreedevibyakude@gmail.com	Student	Bsc	2025-08-30	<span style="color: orange;">⏸</span> <span style="color: blue;">✉</span>	<span style="color: teal;">✎</span> <span style="color: red;">✖</span>
<input type="checkbox"/>	SANVEDANA ASHOK ASODE	sanvedanaasode@gemil.com	Student	BA	2025-08-30	<span style="color: orange;">⏸</span> <span style="color: blue;">✉</span>	<span style="color: teal;">✎</span> <span style="color: red;">✖</span>
<input type="checkbox"/>	PRASHANT NARAWADE	ptnarawade@gmail.com	Faculty	Chemistry	2025-03-06	<span style="color: orange;">⏸</span> <span style="color: blue;">✉</span>	<span style="color: teal;">✎</span> <span style="color: red;">✖</span>
<input type="checkbox"/>	Sangeeta More	sangitam683@gmail.com	Student	MSc	2023-04-28	<span style="color: green;">✔</span>	<span style="color: teal;">✎</span> <span style="color: red;">✖</span>

Showing 1,001 to 1,010 of 1,011 entries

 Previous 1 ... 98 99 100 101 102 Next

## Useful Links

[Register](#)  
[How to Join?](#)  
[FAQs](#)  
[College Status](#)

## Other Links

[Awareness Programme](#)  
[e-Shodh Sindhu](#)  
[e-PG Pathshala](#)  
[Licences and Fairuse](#)  
[Downloads](#)

## Contact Us

## INFORMATION AND LIBRARY NETWORK CENTRE

📍 Post Box No. 4  
📍 Infocity, Gandhinagar, Gujarat - 382 007.  
☎ +91 79 2326 8243/44

## Email Us

## FOR PAYMENT RELATED QUERIES

✉ [paymentinfo@inlibnet.ac.in](mailto:paymentinfo@inlibnet.ac.in)

## FOR ACCESS RELATED ISSUES

✉ [college@inlibnet.ac.in](mailto:college@inlibnet.ac.in)

## IN-CHARGE

✉ [ashok@inlibnet.ac.in](mailto:ashok@inlibnet.ac.in)

## DIRECTOR



# N-LIST

National Library and Information Services  
Infrastructure for Scholarly Content

extending access to e-Resources to colleges in India

[College Admin Login](#)
[Licences and Fair Use](#)
[FAQs](#)
[Downloads](#)
[Awareness Programme](#)
[HOME](#)
[ABOUT](#)
[MEMBERS ▾](#)
[REGISTER](#)
[E-RESOURCES](#)
[SEARCH](#)
[Home](#)
[Usage Statistics](#)

- [Dashboard](#)
- [Users Details](#)
- [Upload Bulk Users](#)
- [Activate Bulk Users](#)
- [Member Delete list](#)
- [Usage Statistics](#)
- [Invoice / Receipt](#)
- [Activity Log](#)
- [Change Password](#)
- [Logout](#)

## USAGE STATISTICS

ⓘ Since July 2021, Usage Statistics are available based on partial data due to change in Authentication Mechanism of N-LIST Programme. New and updated Usage Statistics for the period will be available after October 2021. Inconveniences is regretted.

ⓘ Note: Usage statistics of users are updated after end of the month.

[Export](#)

 Search: 

Username	Month	Year	Pages
aarangole99@gmail.com	03	2021	2
abhijeettavakari@gmail.com	02	2021	228
abhilashakoot@gmail.com	03	2021	1
abhipatil7847@gmail.com	03	2021	3
abhisekhirapure2018@gmail.com	02	2021	2
abhisekhirapure2018@gmail.com	03	2021	20
abhisekhambe6364@gmail.com	02	2021	1
abhisekhot420@gmail.com	03	2021	1
akshatabdodamani@gmail.com	03	2021	5
akshayhot981@gmail.com	03	2021	1

Showing 1 to 10 of 166 entries

[Previous](#)
[1](#)
[2](#)
[3](#)
[4](#)
[5](#)
[...](#)
[17](#)
[Next](#)

### Useful Links

[Register](#)
[How to Join?](#)
[FAQs](#)
[College Status](#)

### Other Links

[Awareness Programme](#)
[e-Shodh Sindhu](#)
[e-PG Pathshala](#)
[Licences and Fairuse](#)
[Downloads](#)

### Contact Us

INFORMATION AND LIBRARY NETWORK  
CENTRE

📍 Post Box No. 4

📍 Infocity, Gandhinagar, Gujarat - 382 007.

☎ +91 79 2326 8243/44

### Email Us

✉ FOR PAYMENT RELATED QUERIES

✉ [paymentinfo\[at\]inflibnet.ac.in](mailto:paymentinfo[at]inflibnet.ac.in)

✉ FOR ACCESS RELATED ISSUES

✉ [college\[at\]inflibnet.ac.in](mailto:college[at]inflibnet.ac.in)

✉ IN-CHARGE

✉ [ashok\[at\]inflibnet.ac.in](mailto:ashok[at]inflibnet.ac.in)

✉ DIRECTOR

✉ [director\[at\]inflibnet.ac.in](mailto:director[at]inflibnet.ac.in)



# N-LIST

National Library and Information Services  
Infrastructure for Scholarly Content

extending access to e-Resources to colleges in India

[College Admin Login](#)
[Licences and Fair Use](#)
[FAQs](#)
[Downloads](#)
[Awareness Programme](#)
[HOME](#)
[ABOUT](#)
[MEMBERS ▾](#)
[REGISTER](#)
[E-RESOURCES](#)
[SEARCH](#)
[Home](#)
[Usage Statistics](#)

- [Dashboard](#)
- [Users Details](#)
- [Upload Bulk Users](#)
- [Activate Bulk Users](#)
- [Member Delete list](#)
- [Usage Statistics](#)
- [Invoice / Receipt](#)
- [Activity Log](#)
- [Change Password](#)
- [Logout](#)

## USAGE STATISTICS

ⓘ Since July 2021, Usage Statistics are available based on partial data due to change in Authentication Mechanism of N-LIST Programme. New and updated Usage Statistics for the period will be available after October 2021. Inconveniences is regretted.

ⓘ Note: Usage statistics of users are updated after end of the month.

[Export](#)

 Search: 

Username	Month	Year	Pages
akshaykumbhoje95@gmail.com	09	2017	10
amateashwini19@gmail.com	03	2021	1
anand.3661@gmail.com	11	2020	4
anand.3661@gmail.com	02	2021	152
anand.3661@gmail.com	03	2021	153
anand.3661@gmail.com	08	2021	12
ank59119@gmail.com	03	2021	12
ankitakumbar9@gmail.com	02	2021	2
arihantchougale108@gmail.com	03	2021	1
arihanthavale108@gmail.com	04	2021	1

Showing 11 to 20 of 166 entries

[Previous](#)
[1](#)
[2](#)
[3](#)
[4](#)
[5](#)
[...](#)
[17](#)
[Next](#)

### Useful Links

[Register](#)
[How to Join?](#)
[FAQs](#)
[College Status](#)

### Other Links

[Awareness Programme](#)
[e-Shodh Sindhu](#)
[e-PG Pathshala](#)
[Licences and Fairuse](#)
[Downloads](#)

### Contact Us

INFORMATION AND LIBRARY NETWORK  
CENTRE

📍 Post Box No. 4

📍 Infocity, Gandhinagar, Gujarat - 382 007.

☎ +91 79 2326 8243/44

### Email Us

✉ FOR PAYMENT RELATED QUERIES

✉ [paymentinfo\[at\]inflibnet.ac.in](mailto:paymentinfo[at]inflibnet.ac.in)

✉ FOR ACCESS RELATED ISSUES

✉ [college\[at\]inflibnet.ac.in](mailto:college[at]inflibnet.ac.in)

✉ IN-CHARGE

✉ [ashok\[at\]inflibnet.ac.in](mailto:ashok[at]inflibnet.ac.in)

✉ DIRECTOR

✉ [director\[at\]inflibnet.ac.in](mailto:director[at]inflibnet.ac.in)